Flauta Doce Tenor

Blue on Blue
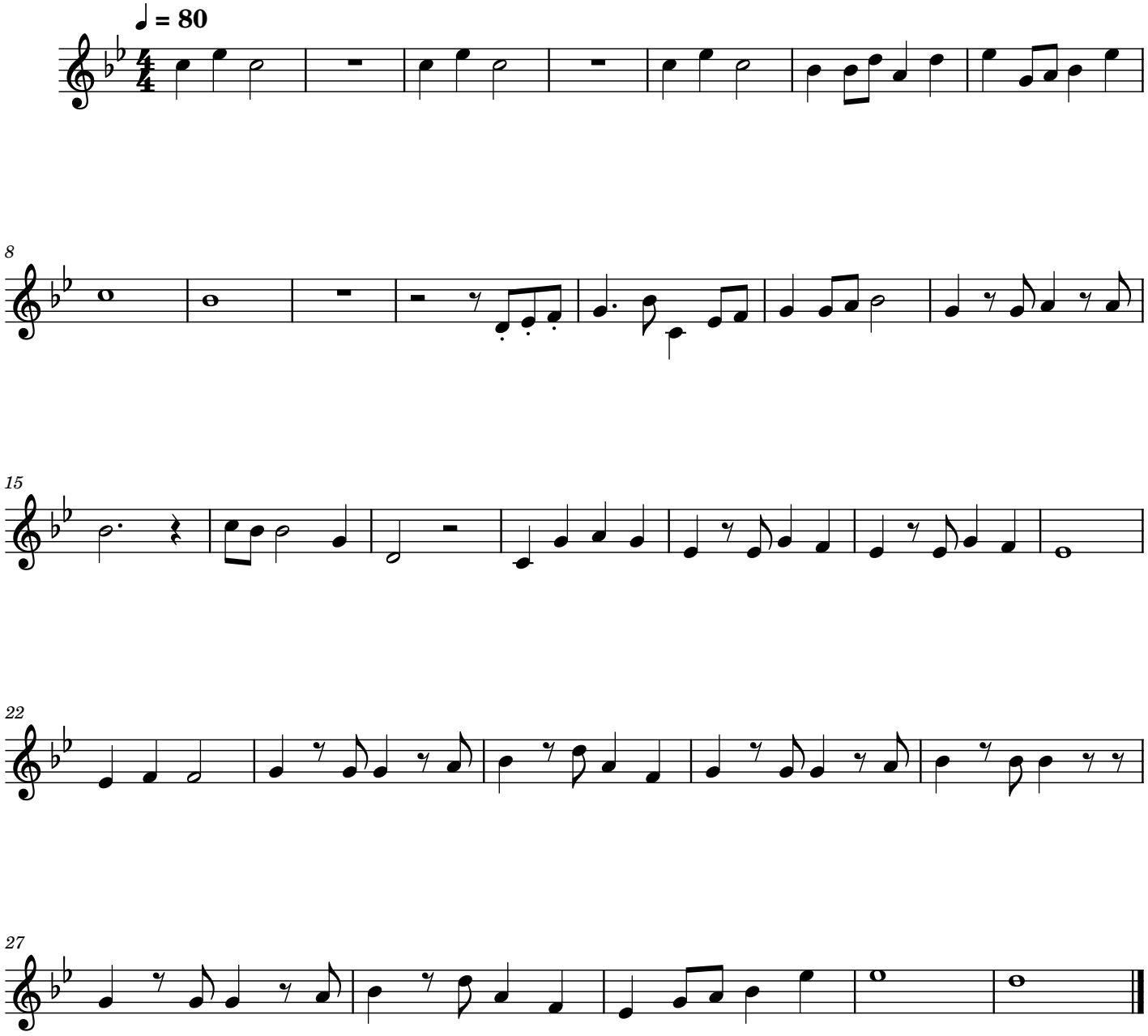
Burt Bacharach/ Arr. Lucas Marin